

366

LEGENDA

Terreno de propriedade da C.^a Saneamento

Terreno pertencente ao Governo

Terrenos para serem nivelados

Villa Ruy Barbosa

Escala 1:500

Escritorio Technico

M. Manoel de S. Carlos
Eng.º de 1.^o Classe em Engenharia

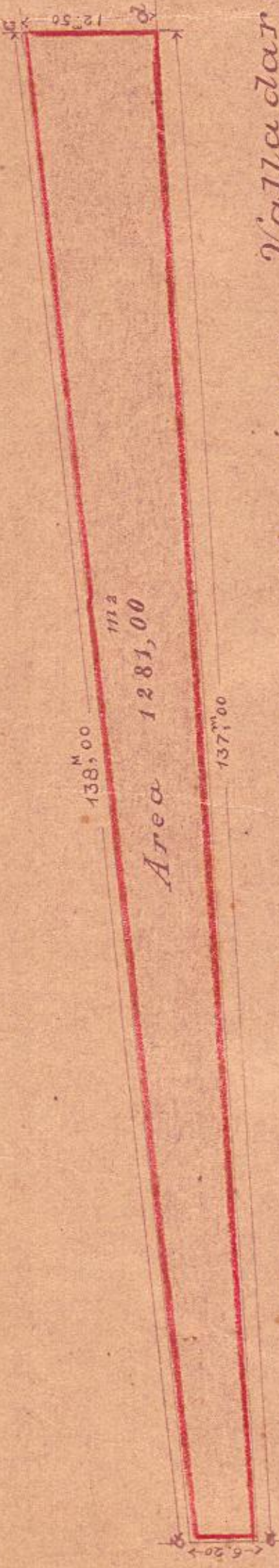

Avenida Henrique Valladares

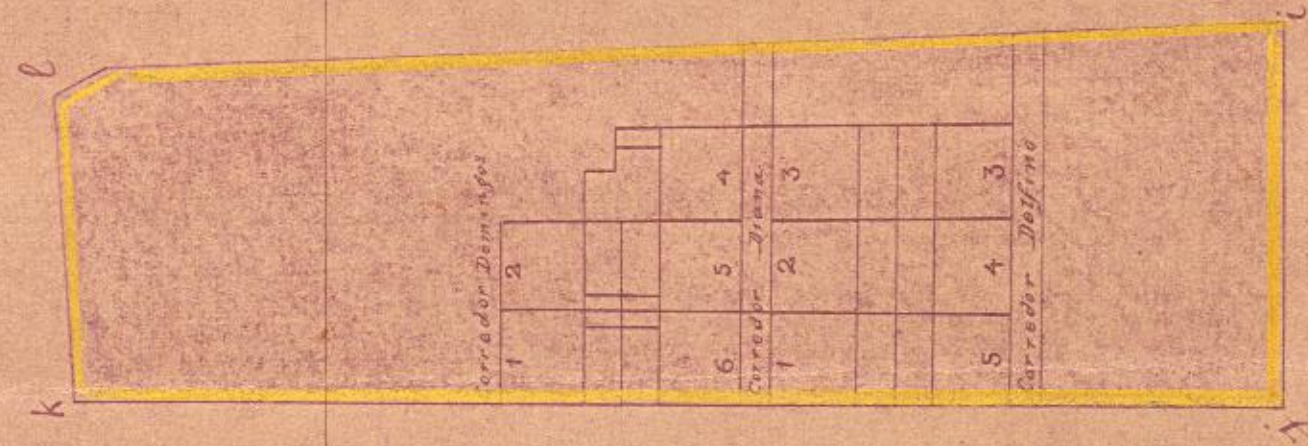

Rua Dr. Diurno

Central

Rua

Rua

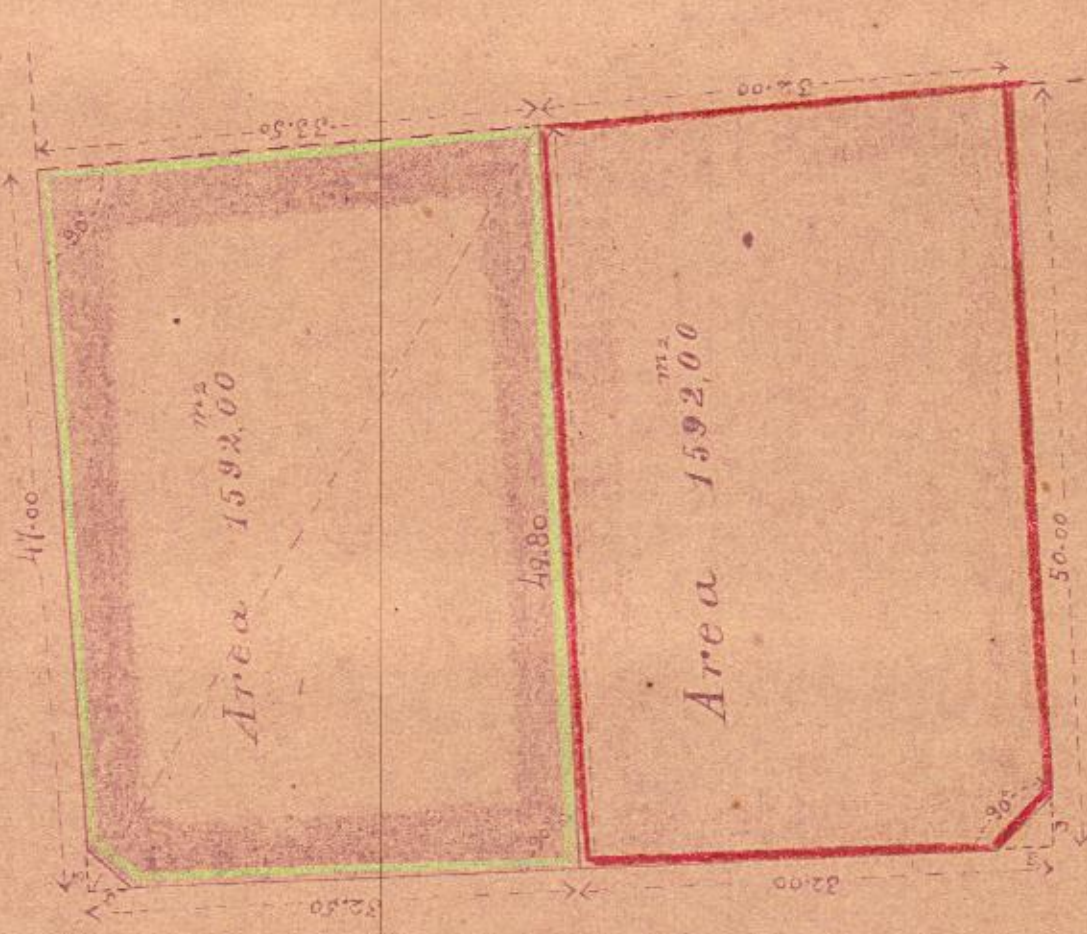

Rua Carlos de Carvalho

Rua Barata

Rua Prefeito

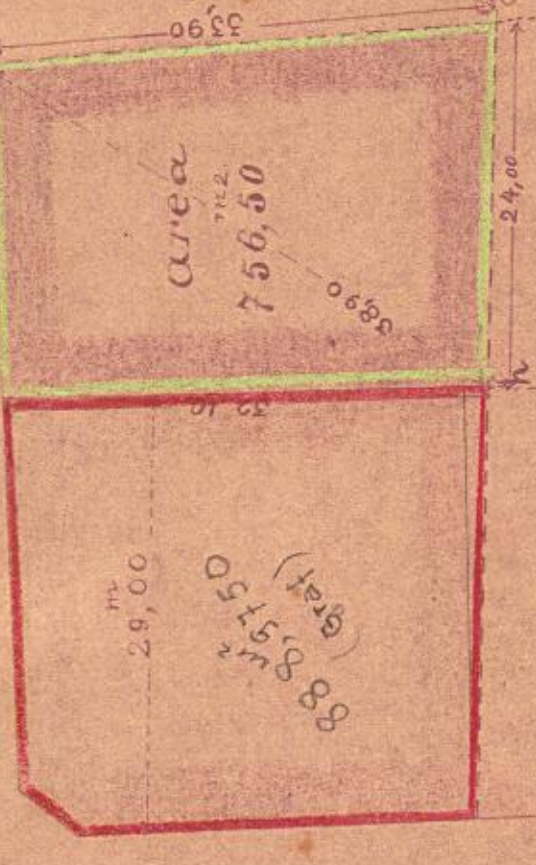

Em 01-1-28
Copia Superior
de Arq. Desenh.

610

Copia
M. Manoel