VILLA VIOLE FERIA

MORADIAS-TIPOS

Typo nº 3

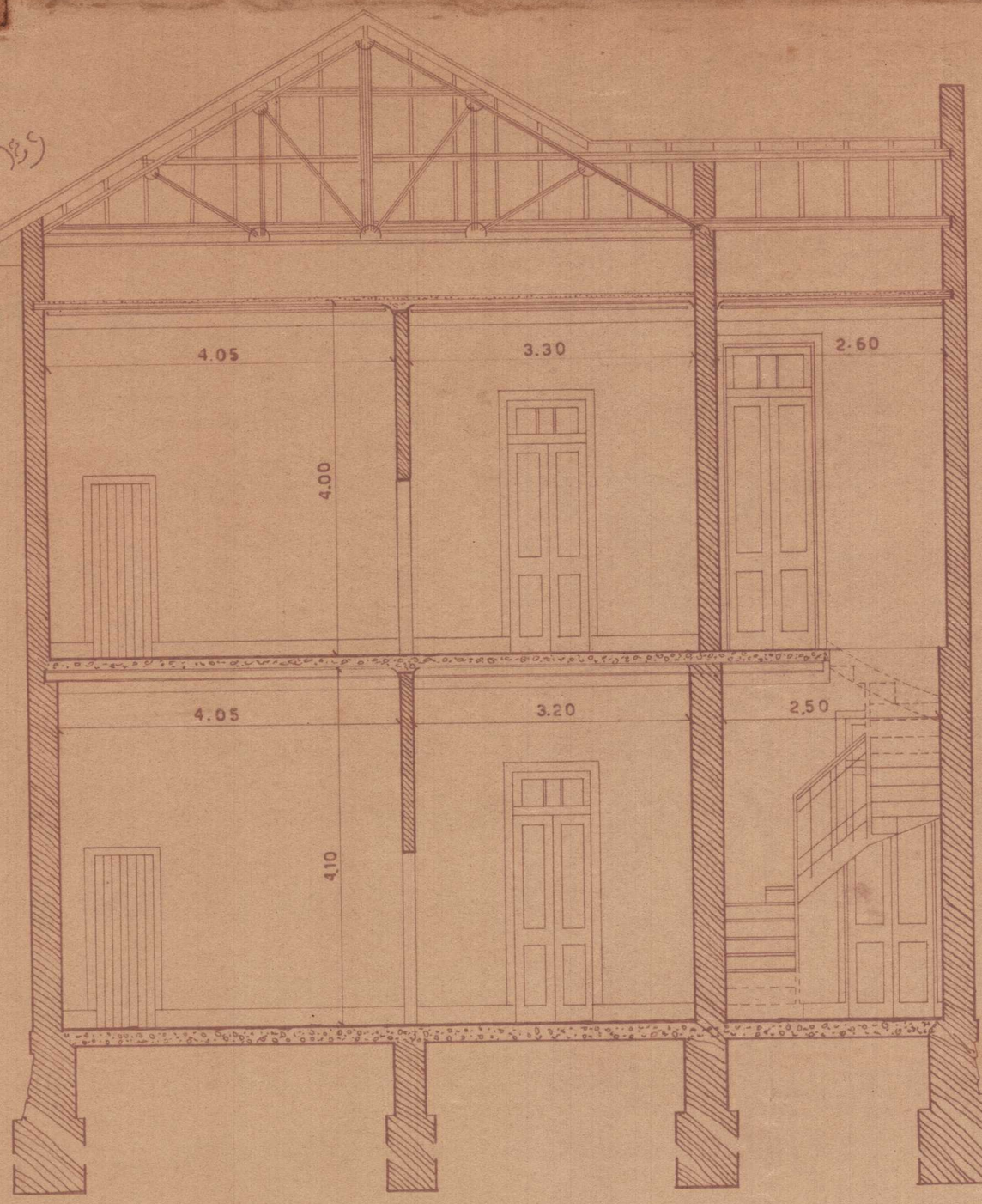

CORTE A.B ESC. 1/50

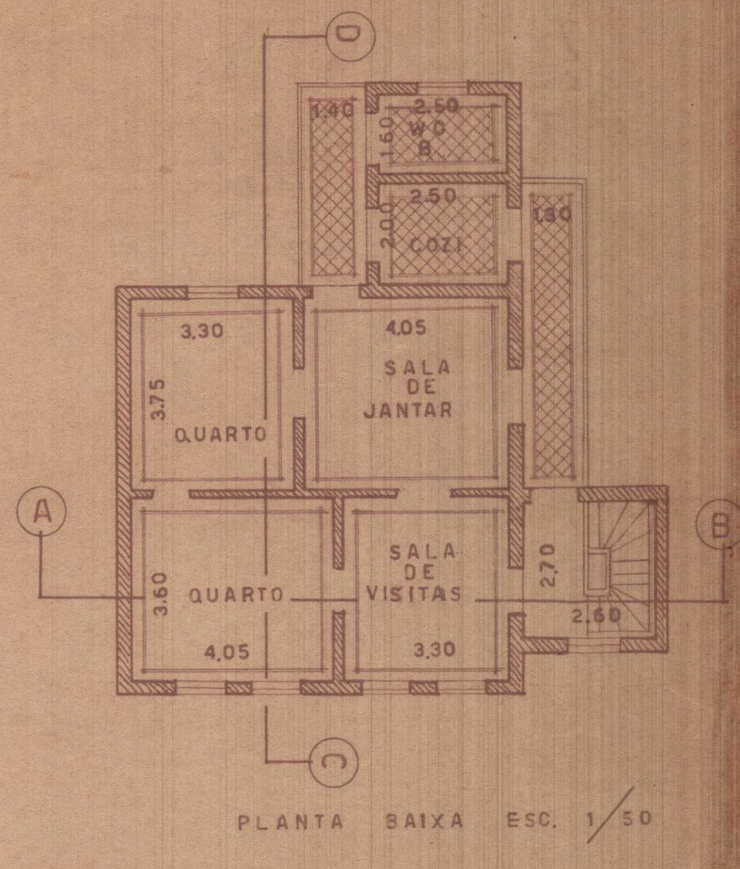

PLANTA BAIXA ESC. 1/50



CORTE C.D. ESC. 1 50

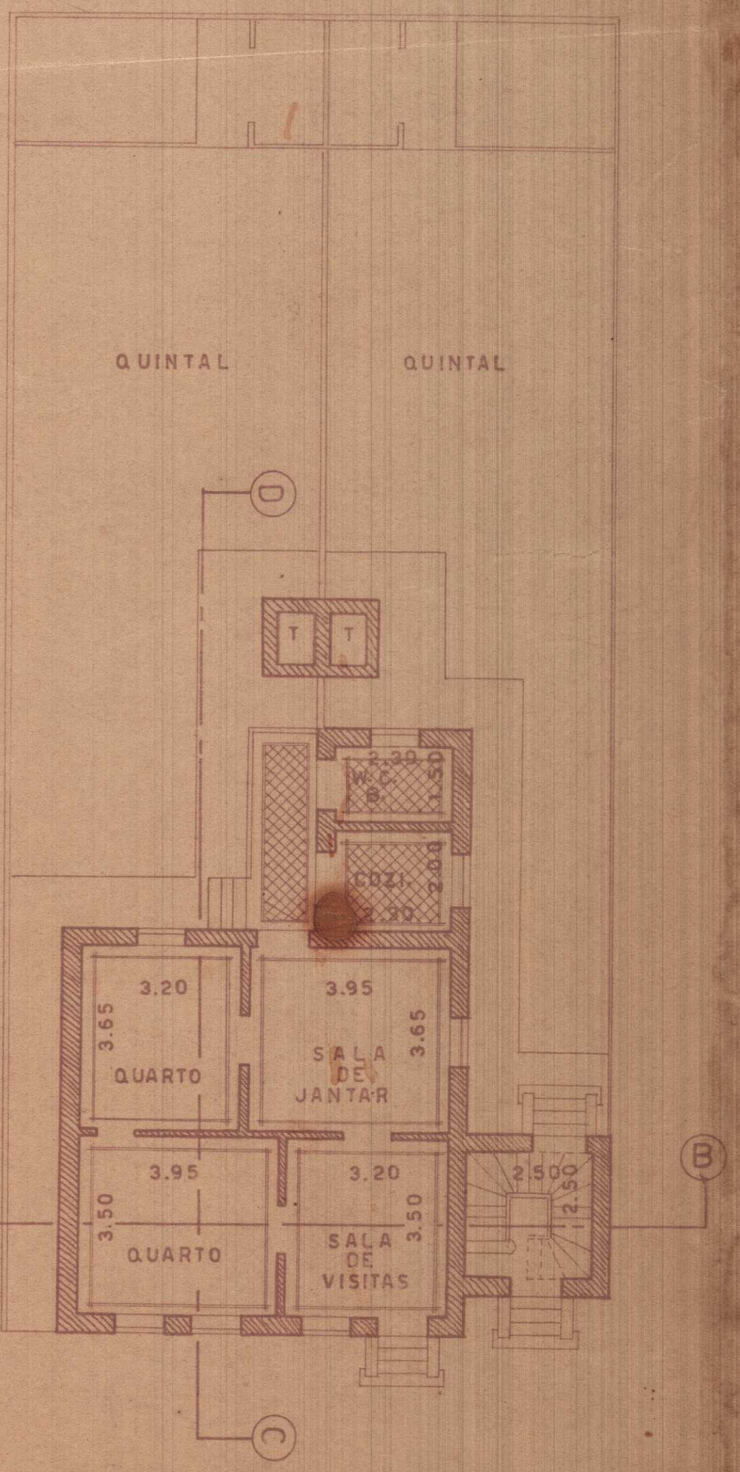

CÓPIA DA PLANTA ARQUIVADA NA MAPOTECA DO SERVIÇO DO PATRIMÔNIO DA UNIÃO SOB Nº 1769 A' EM-20 DE MAIO DE 1952

Roberto Vieira Cardoso
DES. AUX. GL-E-INT.

CONFERÉ F. Izidro Monteiro
CHEFE DA MAPOTECA